

ELEVATION

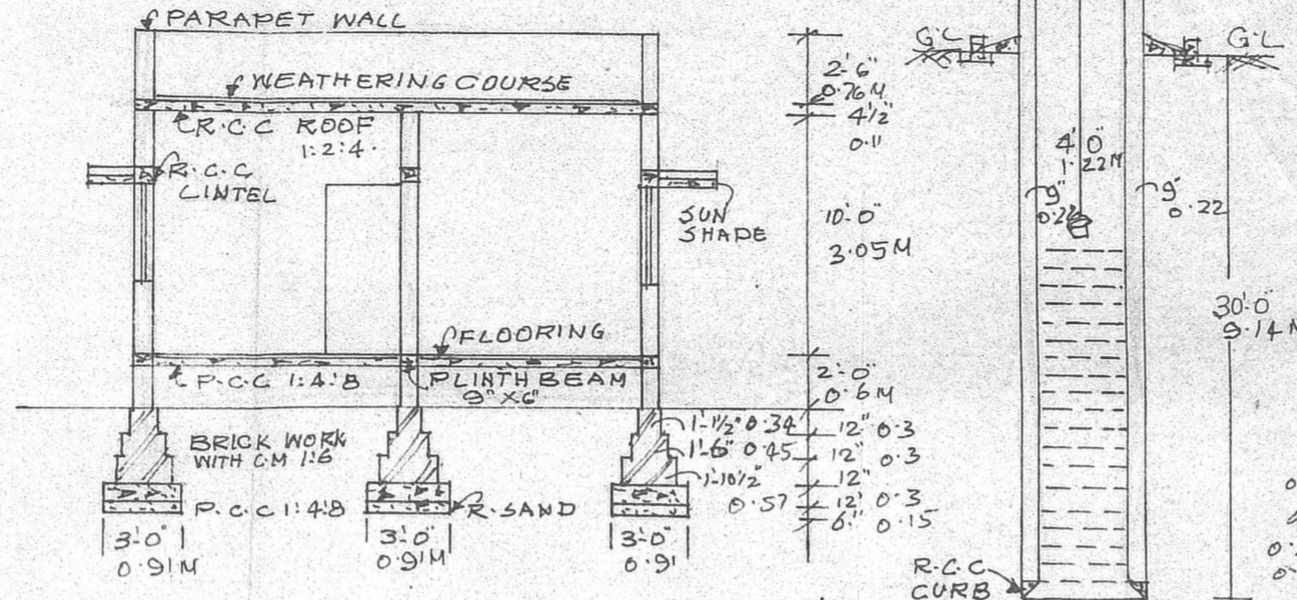

SECTION ON AB

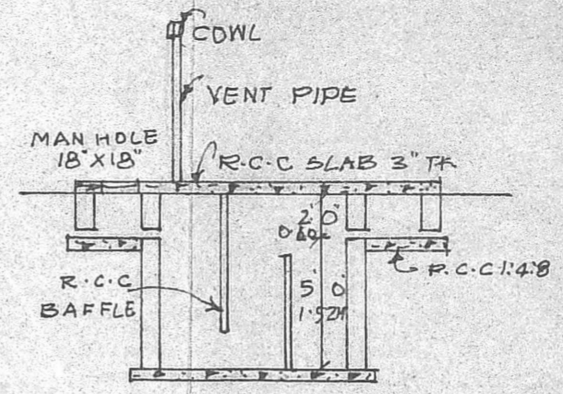

SECTION OF THE SEPTIC TANK

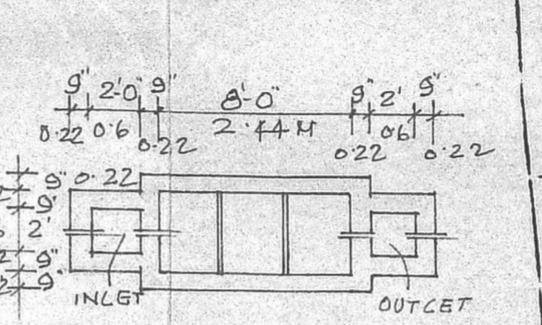

PLAN OF THE SEPTIC TANK

SECTION OF THE WELL

APPROVED
 Subject to the conditions in
 this office order.
 No. A/8493/18 12/08/88
 A. Visayasulam
 12.2.89
 FOR MEMBER SECRETARY
 MADRAS METROPOLITAN
 DEVELOPMENT AUTHORITY

19/08/88

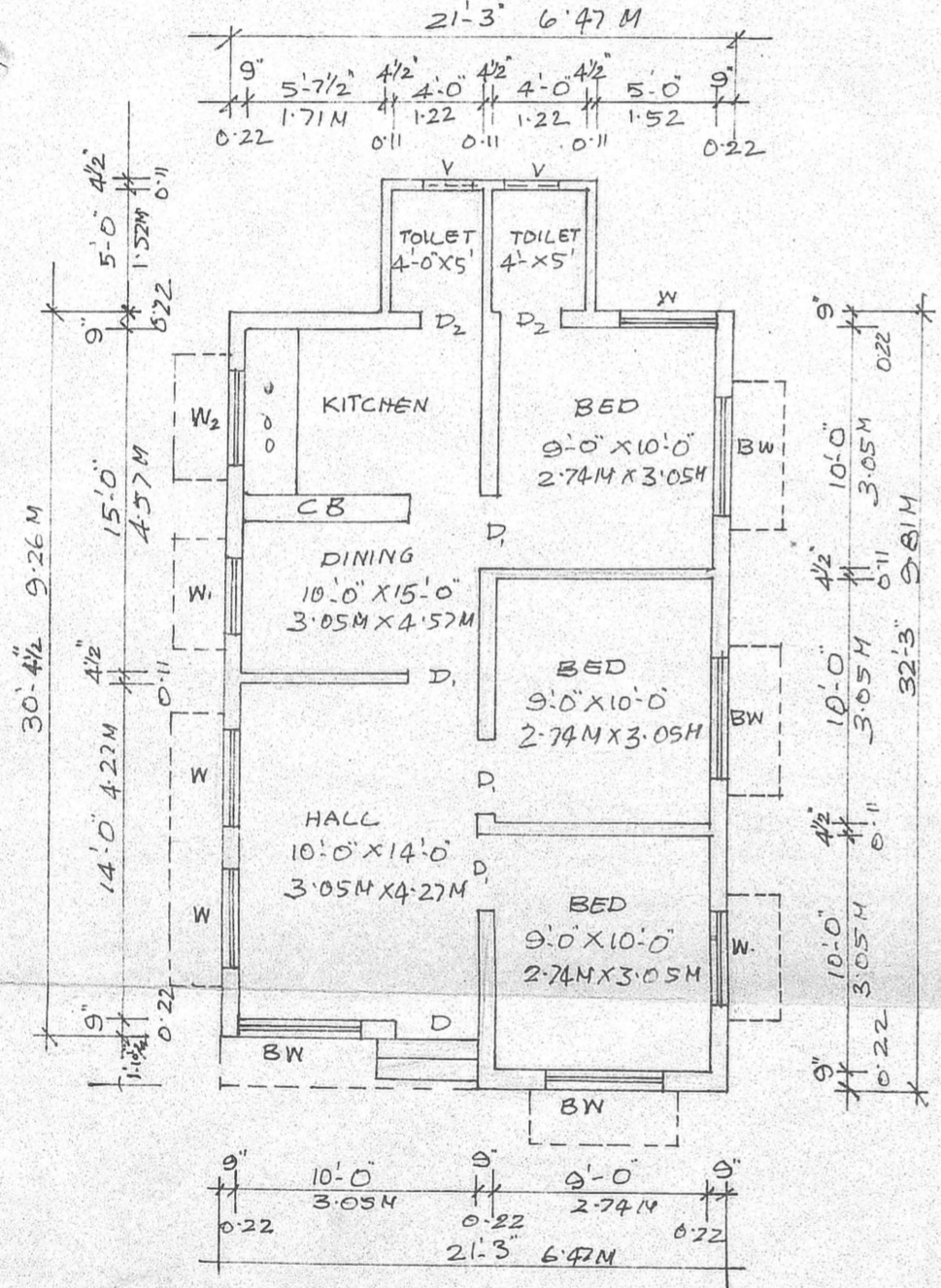

GROUND FLOOR PLAN

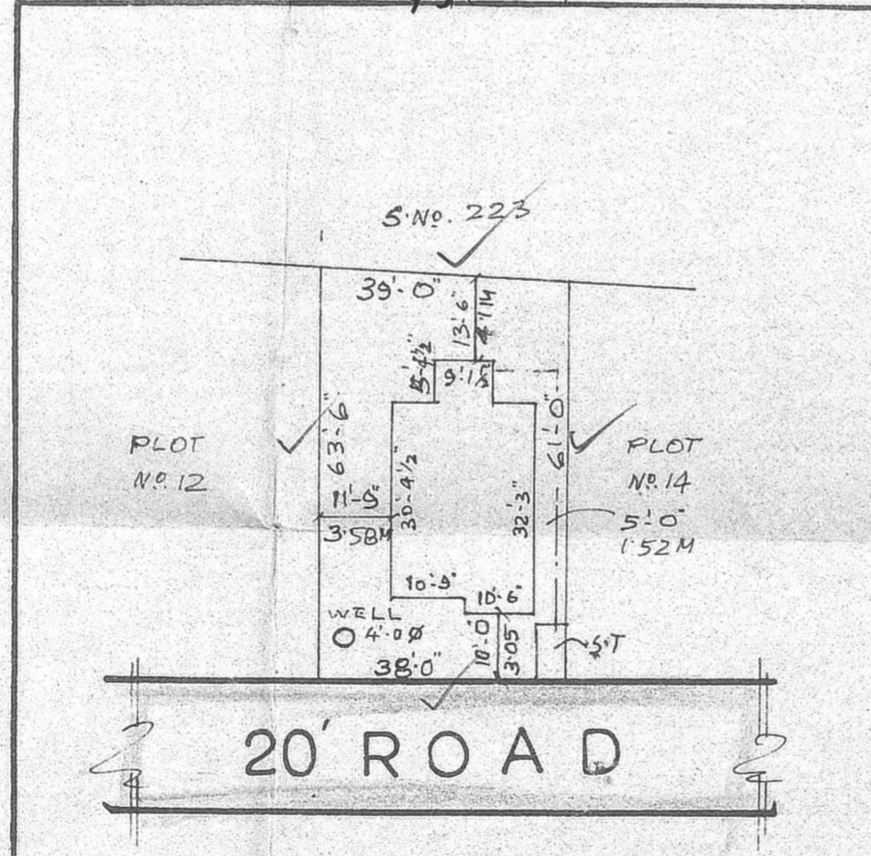

SITE PLAN (SCALE 1"=30'-0")

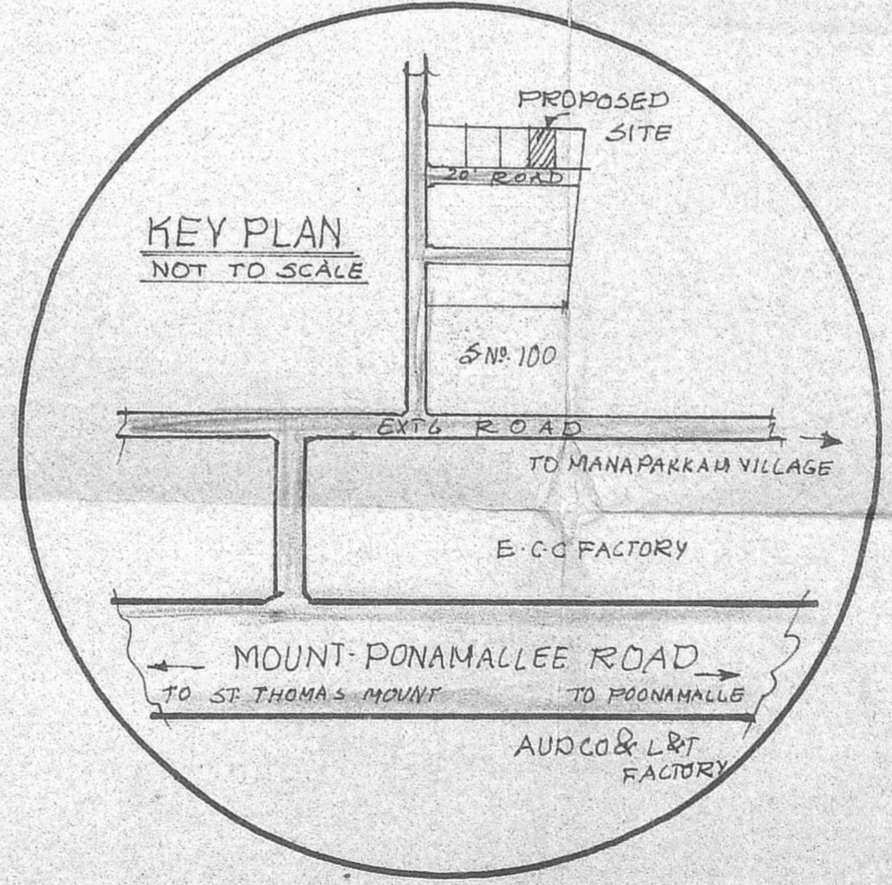

KEY PLAN NOT TO SCALE

REFERENCE

D	DOOR	3'-6" X 7'-0"	1.06 M X 2.13 M
D ₁	DOOR	3'-0" X 7'-0"	0.91 M X 2.13 M
D ₂	DOOR	2'-6" X 6'-6"	0.76 M X 1.98 M
BW	BIG WINDOW	5'-0" X 4'-0"	1.52 M X 1.22 M
W	WINDOW	4'-0" X 4'-0"	1.22 M X 1.22 M
W ₁	WINDOW	3'-8" X 4'-0"	0.91 M X 1.22 M
W ₂	WINDOW	4'-0" X 6'-0"	1.22 M X 0.91 M
	VENTILATOR	2'-0" X 1'-6"	0.60 M X 0.46 M

MMDA VENTILATOR NO. 4-0 X 6-0
 C No.
 ASST.
 Scrutiny
 PART I 2.6.88
 PART II

COLOUR INDEX

- PROPOSED CONSTRUCTION
- ROAD
- SITE BOUNDARY

SPECIFICATION

FOUNDATION: 3'-0" WIDE, 4'-6" DEPTH,
 RIVER SAND 6" TK R.C.C 1:4:8 12" TK.
 BRICK WORK WITH C.M 1:5
 ALL R.C.C WORK IN MIX 1:2:4
 PLASTERING WITH C.M 1:4
 FLOORING: MOSAIC TILE FLOORING.
 WEATHERING COURSE: ONE LAYER OF
 FLAT TILES WITH C.M 1:5 MIXED WITH
 WASTE OIL OVER A BED OF BRICK
 JELLY & PURE LIME 3" TK.

PLOT AREA 2396 SQ. FT 222.89 M²
 PLINTH AREA G-FLOOR 715 SQ. FT 66.56 M²

PLAN SHOWING THE PROPOSED CONSTRUCTION IN
 PLOT NO: 13, SURVEY NO: 224 PART, MANAPAKKAM VILLAGE,
 SRIPERUMBUDUR TK, CHINGLEPUT DISTRICT.
 (SCALE 1"=8'-0")

S. Sathu Ramalinga
 OWNER

R. Mohan Rao, D.C.
 LICENSED SURVEYOR
 CORPORATION OF MADRAS
 REG. NO. 14
 AMBATTUR TOWNSHIP
 ALANDUR MUNICIPALITY
 CONSULTING ENGINEER & CONTRACTOR
 SURVEYOR
 T. NAGAR, MADRAS-600 074